

A Quick Overview of Information Visualization

New Co I – May 2001

(Adapted by Tony Krebs from...)

The Eyes Have It: User Interfaces for Information Visualization

Ben Shneiderman

(ben@cs.umd.edu)

Director, Human-Computer Interaction Laboratory

Professor, Department of Computer Science

*Member, Institutes for Advanced Computer Studies &
Systems Research*

[Abridged]



Human-Computer Interaction Laboratory

www.cs.umd.edu/hcil



Overview of the Presentation

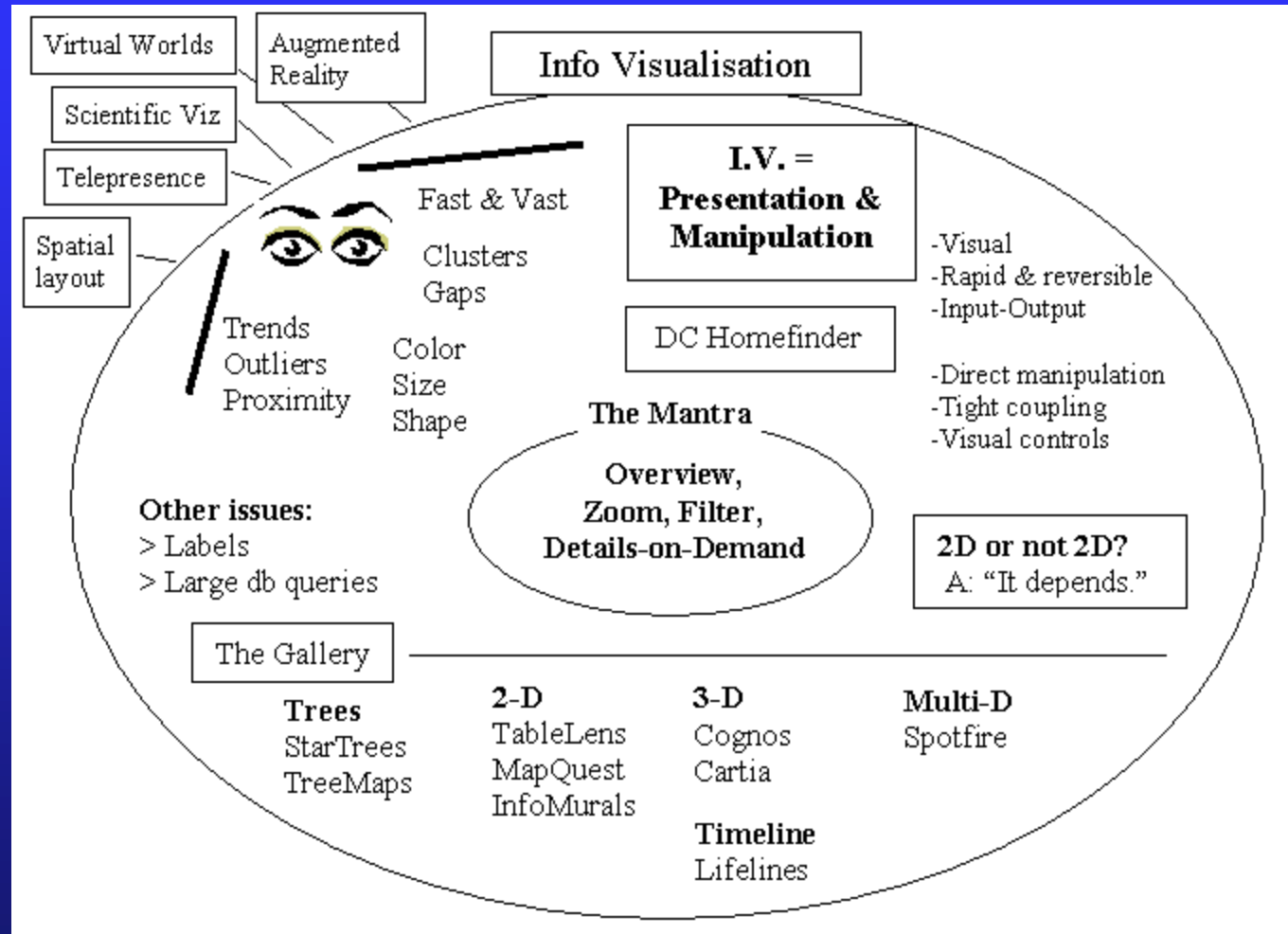

User Interface Design Goals

- **Cognitively comprehensible:**
Consistent, predictable & controllable
- **Affectively acceptable:**
Mastery, satisfaction & responsibility

NOT:

~~**Adaptive, autonomous & anthropomorphic**~~



Scientific Approach ~~(beyond user friendly)~~

- Specify users and tasks
- Predict and measure
 - time to learn
 - speed of performance
 - rate of human errors
 - human retention over time
- Assess subjective satisfaction
(Questionnaire for User Interface Satisfaction)
- Accommodate individual differences
- Consider social, organizational & cultural context

Information Visualization

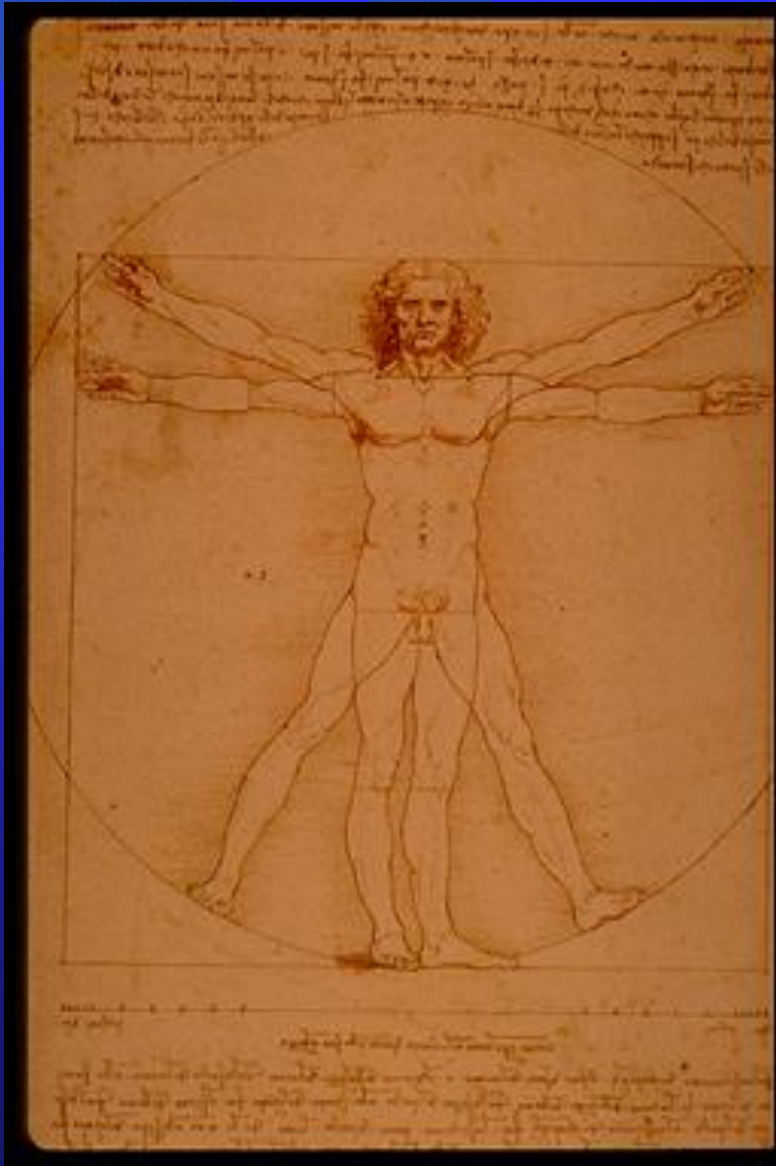

The eye...
the window of the soul,
is the principal means
by which the central sense
can most completely and
abundantly appreciate
the infinite works of nature.

Leonardo da Vinci
(1452 - 1519)

Information Visualization: Using Vision to Think

- **Visual bandwidth is enormous**
 - Human perceptual skills are remarkable
 - Trend, cluster, gap, outlier...
 - Color, size, shape, proximity...
 - Human image storage is fast and vast
- **Opportunities**
 - Spatial layouts & coordination
 - Information visualization
 - Scientific visualization & simulation
 - Telepresence & augmented reality
 - Virtual environments

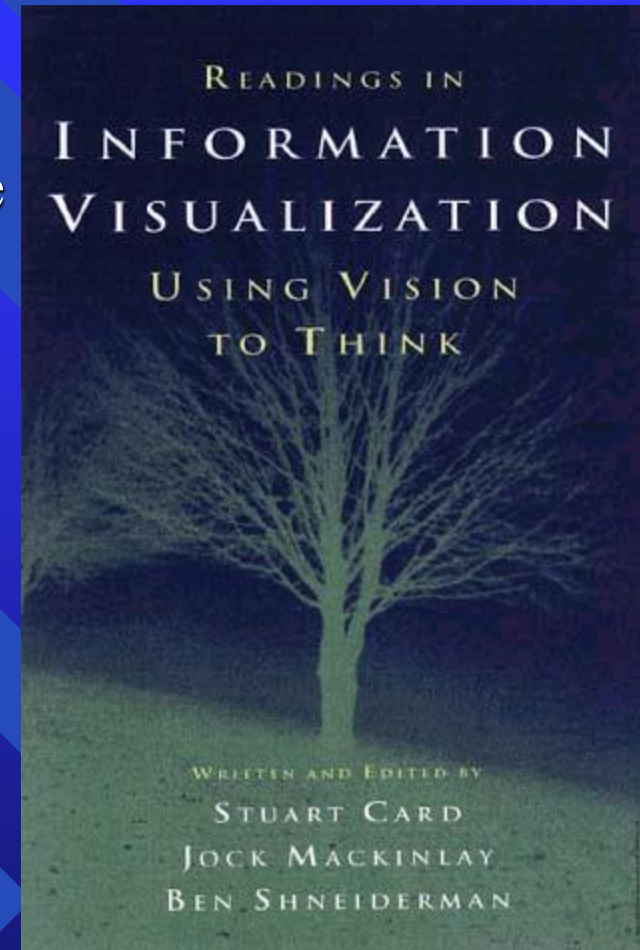

Information Visualization: Definition

Compact graphical presentation and user interface for manipulating large numbers of items (10^2 - 10^6), possibly extracted from far larger datasets.

Enables users to make discoveries, decisions, or explanations about

patterns (trend, cluster, gap, outlier...), groups of items, or individual items.

Information Visualization: Design Guidelines

Direct manipulation strategies

- Visual presentation of query components
- Visual presentation of results
- Rapid, incremental and reversible actions
- Selection by pointing (not typing)
- Immediate and continuous feedback
- Reduces errors
- Encourages exploration

Example: HomeFinder for Washington DC

HomeFinder application

Built from SpotFire technology



Example: HomeFinder for Washington DC

- Front end to Realtor MLS
- Direct manipulation w/ instant feedback.
- Reversible actions.
- No keyboard required.
- No search button.
- No error messages.
- Double-box slider controls.
- It works because housing is “location, location, location”.



Visual Info. Seeking: Design Principles

■ **Dynamic Queries**

- Visual query creation and immediate output
- Rapid, incremental, and reversible actions
- Visual controls: sliders, buttons, selectors

■ **Overview Display with Zoom-Focus**

- Starfield or scatterplot
- Area map
- Use of color for coding traits, patterns, intensity, frequency
- Some form of navigation and scaling
- Out-of-the-way labeling and/or details

■ **Tight Coupling**

- Output becomes input...with details-on-demand

Information Visualization: The Mantra

- **Overview** Gain an overview of the entire collection

Information Visualization: The Mantra

- **Overview** Gain an overview of the entire collection
- **Zoom** Zoom in on items of interest

Information Visualization: The Mantra

- **Overview** Gain an overview of the entire collection
- **Zoom** Zoom in on items of interest
- **Filter** Filter out uninteresting items

Information Visualization: The Mantra

- **Overview** Gain an overview of the entire collection
- **Zoom** Zoom in on items of interest
- **Filter** Filter out uninteresting items
- **Details-on-demand** Select an item or group and get details when needed

Information Visualization: The Mantra

- **Overview** Gain an overview of the entire collection
- **Zoom** Zoom in on items of interest
- **Filter** Filter out uninteresting items
- **Details-on-demand** Select an item or group and
get details when needed

Overview, Zoom, Filter, Details-on-demand

Information Visualization: Additional Tasks

- **Overview** Gain an overview of the entire collection
- **Zoom** Zoom in on items of interest
- **Filter** Filter out uninteresting items
- **Details-on-demand** Select an item or group and get details when needed
- **Relate** View relationships among items
- **History** Keep a history of actions to support undo, replay, and progressive refinement
- **Extract** Allow extraction of sub-collections and of the query parameters

Information Visualization: Data Types

- **1D/Linear** Document Lens, SeeSoft, Info Mural, Value Bars
- **2D/Map** GIS, ArcView, PageMaker, Medical imagery
- **3D/World** CAD, Medical, Molecules, Architecture
- **Time data** Perspective Wall, LifeLines, Lifestreams, Project Managers, DataSpiral
- **Tree/Hierarchy** Conetree/Hyperbolic, Treemap
- **Multi-D** Parallel Coordinates, Spotfire, XGobi, Visage, Influence Explorer, TableLens, DEVise
- **Networked** Netmap, netViz, SeeNet, Butterfly, Multi-trees

Information Visualization: Display Types

- **Linear Overview** Word multi-page view, SeeSoft
- **2D Tables** TableLens
- **2D Map** MapQuest, Homefinder-DC
- **3D Displays** ChartJunk, Starfields, data mountains
- **Timelines** LifeLines, Project Manager, DataSpiral
- **Tree / Hierarchy** Conetree/Hyperbolic, Treemap
- **Multi-D** Parallel Coordinates, Spotfire

Information Visualization: Display Types

- **Linear Overview** Word multi-page view, SeeSoft
- **2D Tables** TableLens
- **2D Map** MapQuest, Homefinder-DC
- **3D Displays** ChartJunk, Starfields, data mountains
- **Timelines** LifeLines, Project Manager, DataSpiral
- **Tree / Hierarchy** Conetree/Hyperbolic, Treemap
- **Multi-D** Parallel Coordinates, Spotfire

Table Lens: Zoom-Focus on large tables

The screenshot shows a software window titled "Baseball.txt - TLDemo" with a menu bar (File, Edit, View, Options, Help) and a toolbar. The main area displays a table of baseball statistics. The table has columns: League, Players, At Bats, Hits, Home Runs, Runs, and Rbi. The data is organized into two groups, "N" and "A". The "Runs" column is highlighted with a red border, and the row for Reggie J. is also highlighted with a red border. The status bar at the bottom shows "Row 79: 35", "Col: Assists", and "Entry: 35".

League ...	Players	At Bats	Hits	Home Runs	Runs	Rbi
N						
	52 Andres ...	321	87	10	39	42
	53 Jose Cruz	479	133	10	48	72
	54 Bo Diaz	474	129	10	50	56
	55 Tony Pena	510	147	10	56	52
A						
	191 Reggie J...	419	101	18	65	58

Row 79: 35 Col: Assists Entry: 35

Real World Maps - Mapquest

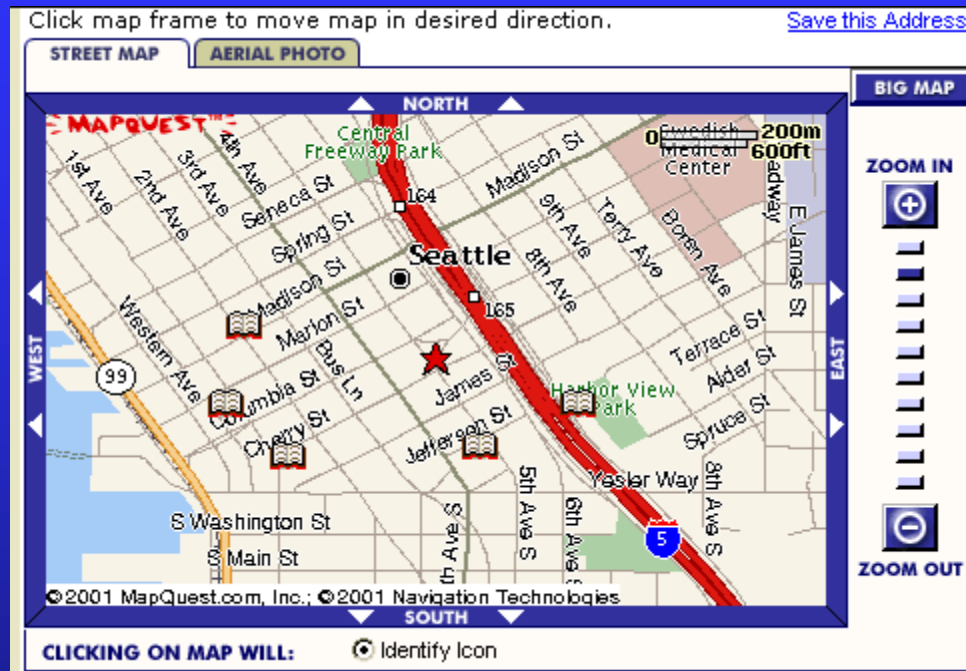

- Interactive through direct manipulation
- Overview and detail focus
- Details-on-demand
- Shows location of nearest 5 bookstores
- (Our building is on the wrong side of the street.)

Information Mural

An Information Mural is a 2D, graphical representation of a large information space fit entirely within a display window. The miniature representation is drawn using anti-aliasing techniques and intensity shading or varying pixel size, and is useful for visualizing overall trends and distribution patterns.

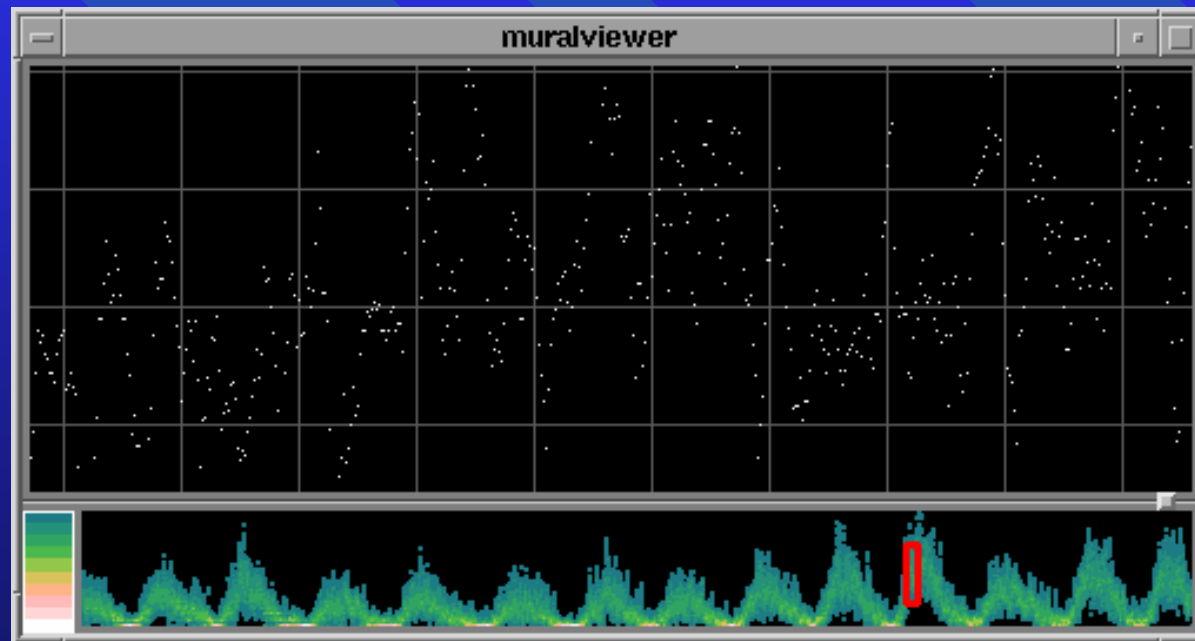

Mural of the number of sun spots recorded daily, 1850-1993

Information Visualization: Display Types

- **Linear Overview** Word multi-page view, SeeSoft
- **2D Tables** TableLens
- **2D Map** MapQuest, Homefinder-DC
- **3D Displays** ChartJunk, Starfields, data mountains
- **Timelines** LifeLines, Project Manager, DataSpiral
- **Tree / Hierarchy** Conetree/Hyperbolic, Treemap
- **Multi-D** Parallel Coordinates, Spotfire

3D Viz: The Good, the Bad & the Ugly

- **Immersive Virtual Environment**

Heads-up display, stereo sound, and head tracking

- **Desktop 3D Worlds**

Medical imagery, architectural walk-throughs, scientific vizualization

- **Desktop 3D Artificial Worlds**

Virtual shopping mall, chat rooms w/ avatars, file cabinets

- **Desktop 3D for Info Visualization**

Perspective wall, treemaps, cone trees, starfields, data mountains

- **3D “Chartjunk”**

Extruded barcharts, pie charts, histograms

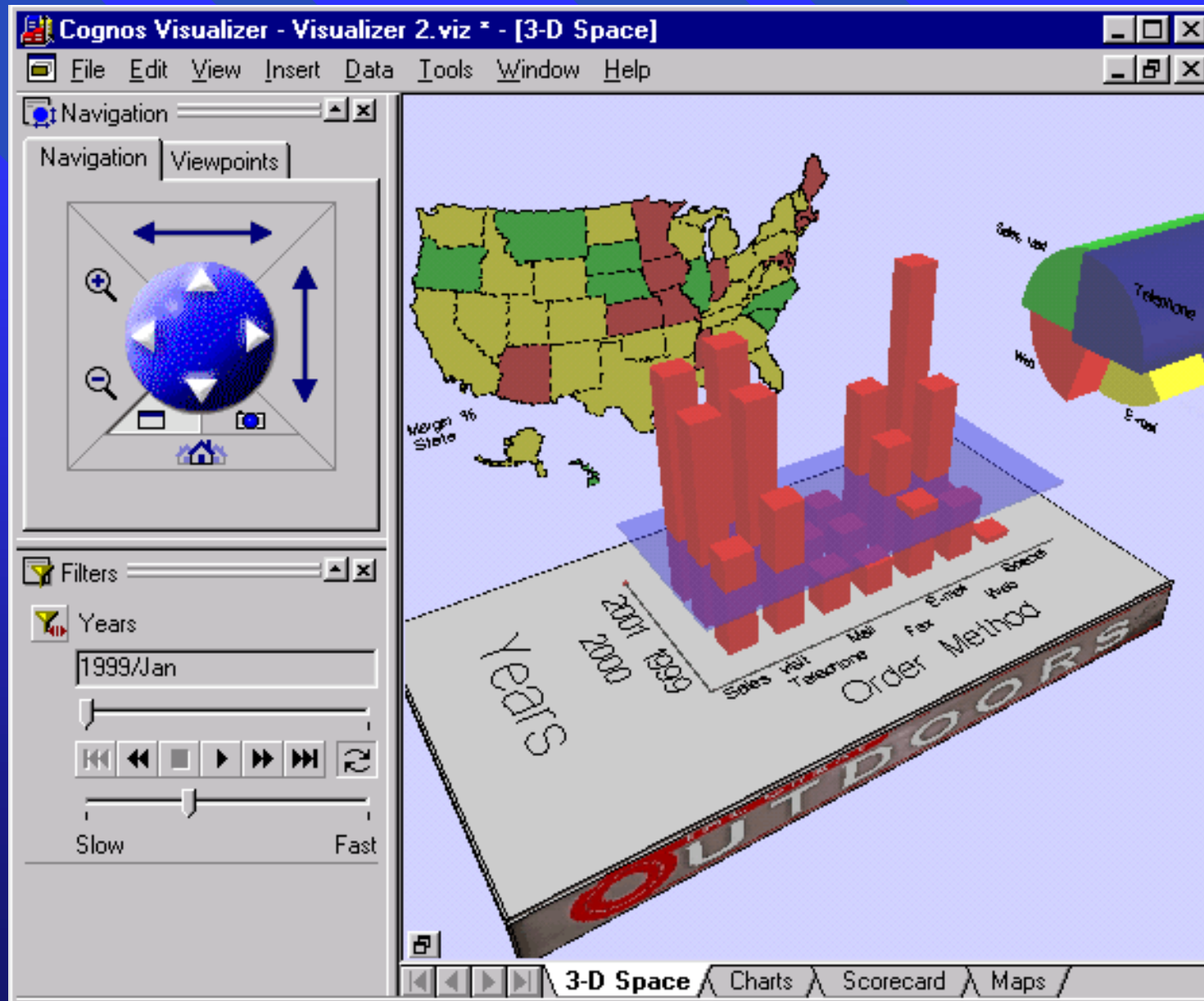

Starlight

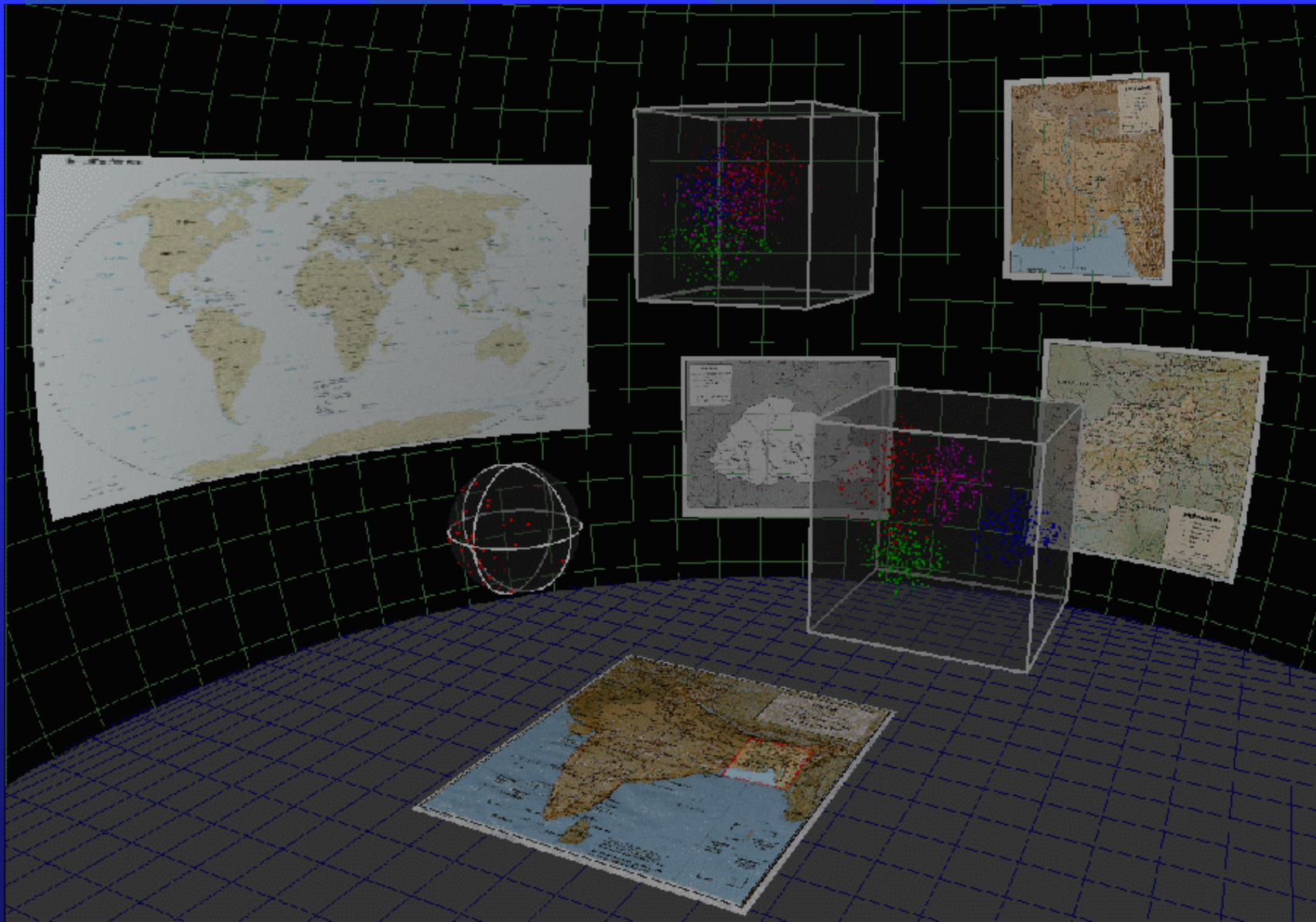

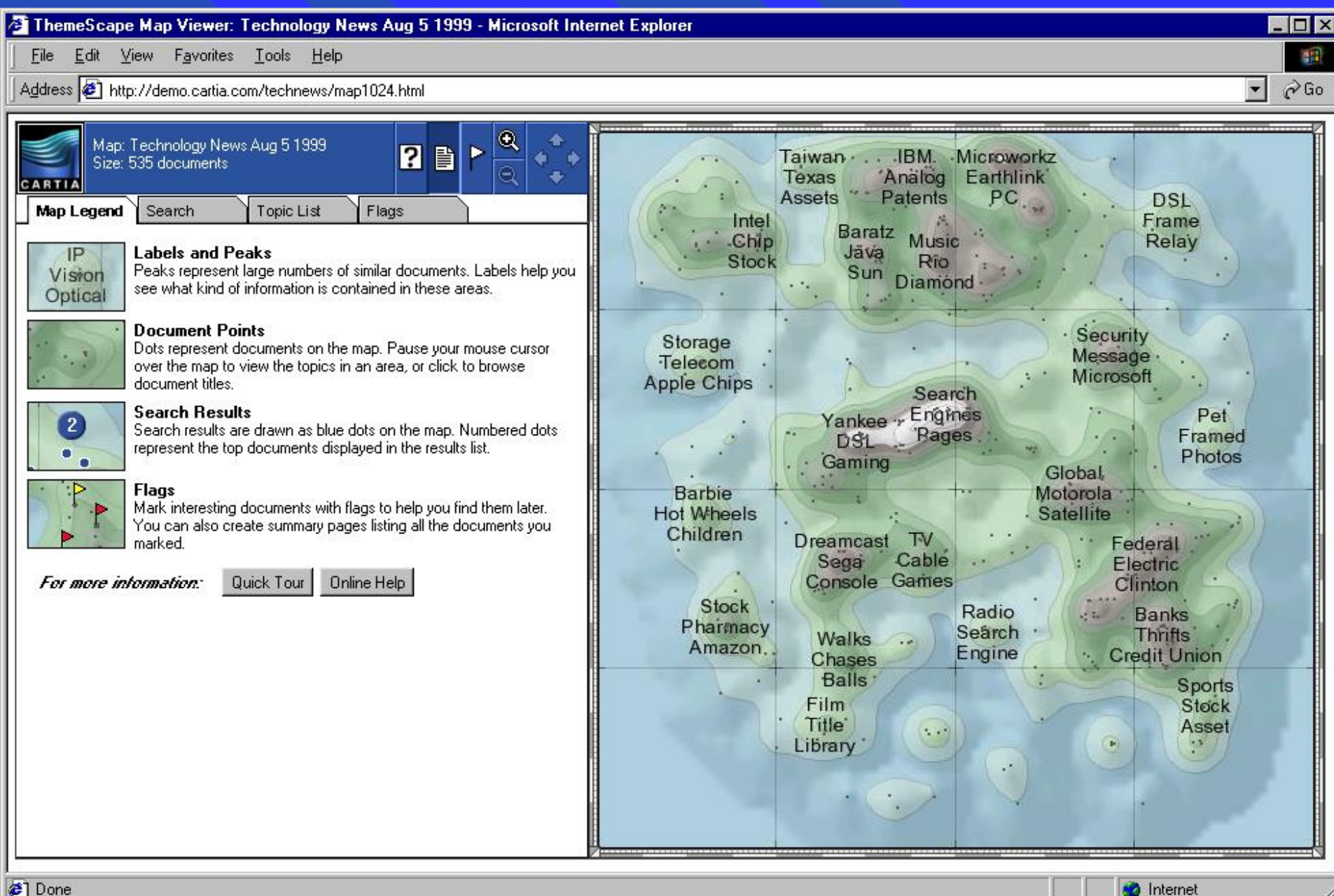

3D Info Visualizations: Pros & Cons

- **Looks real cool!**
- **May be easier to navigate**
- **Great for geographic or 3D source data**
- **Tends to waste display space**
- **Perspective shortening**
Obscuring items behind, comparing “heights” at different “distances”
- **Multiple 2D, coupled displays often easier to scan and comprehend**

Information Visualization: Display Types

- **Linear Overview** Word multi-page view, SeeSoft
- **2D Tables** TableLens
- **2D Map** MapQuest, Homefinder-DC
- **3D Displays** ChartJunk, Starfields, data mountains
- **Timelines** LifeLines, Project Manager, DataSpiral
- **Tree / Hierarchy** Conetree/Hyperbolic, Treemap
- **Multi-D** Parallel Coordinates, Spotfire

Current HCIL Research - LifeLines

Temporal data visualization

- Medical patient histories
- Customer relationship management
- Legal case histories

Obesity

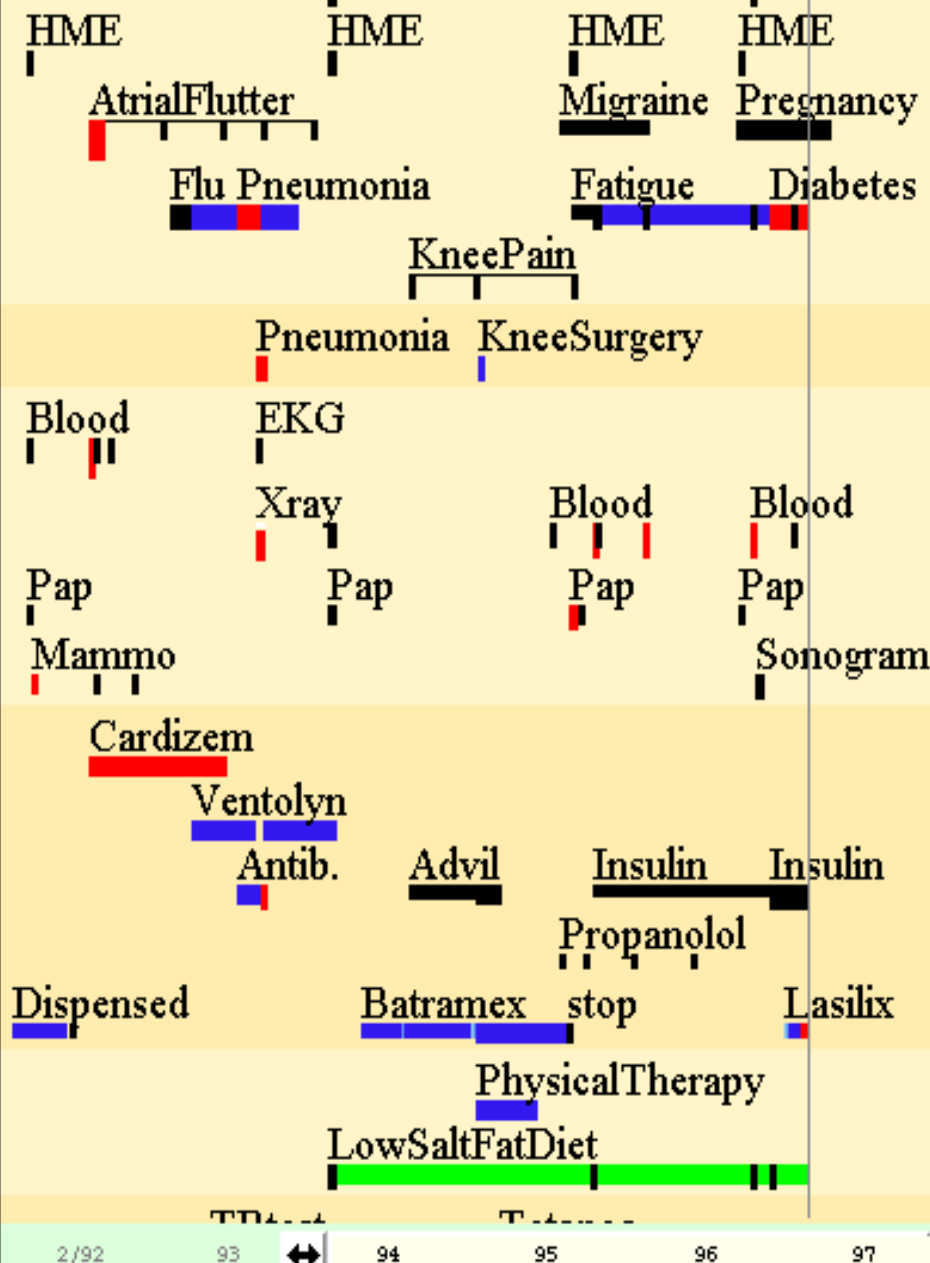

LifeLines

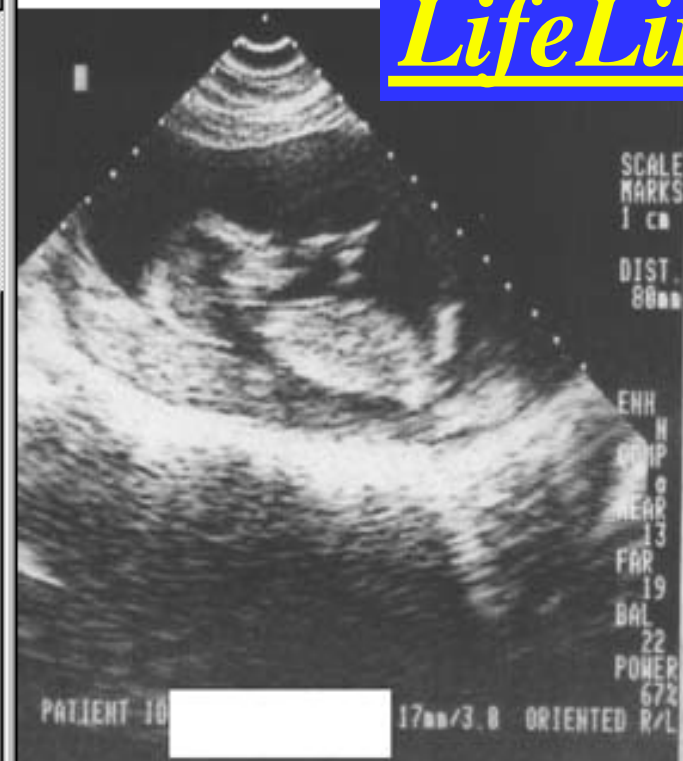

LifeLines Control Panel

Layout **Label** Summary Search Zoom

Location Allowed
☒ Top Right ☐ Top Right & Left ☐ 4 Corners

Link from Timeline to Label
☒ No ☐ Yes

Font Size
 8 9 10 11 12 13 14 15 16 17 18 19 20

Truncation
☐ No ☒ Yes

Customer History - LifeLines

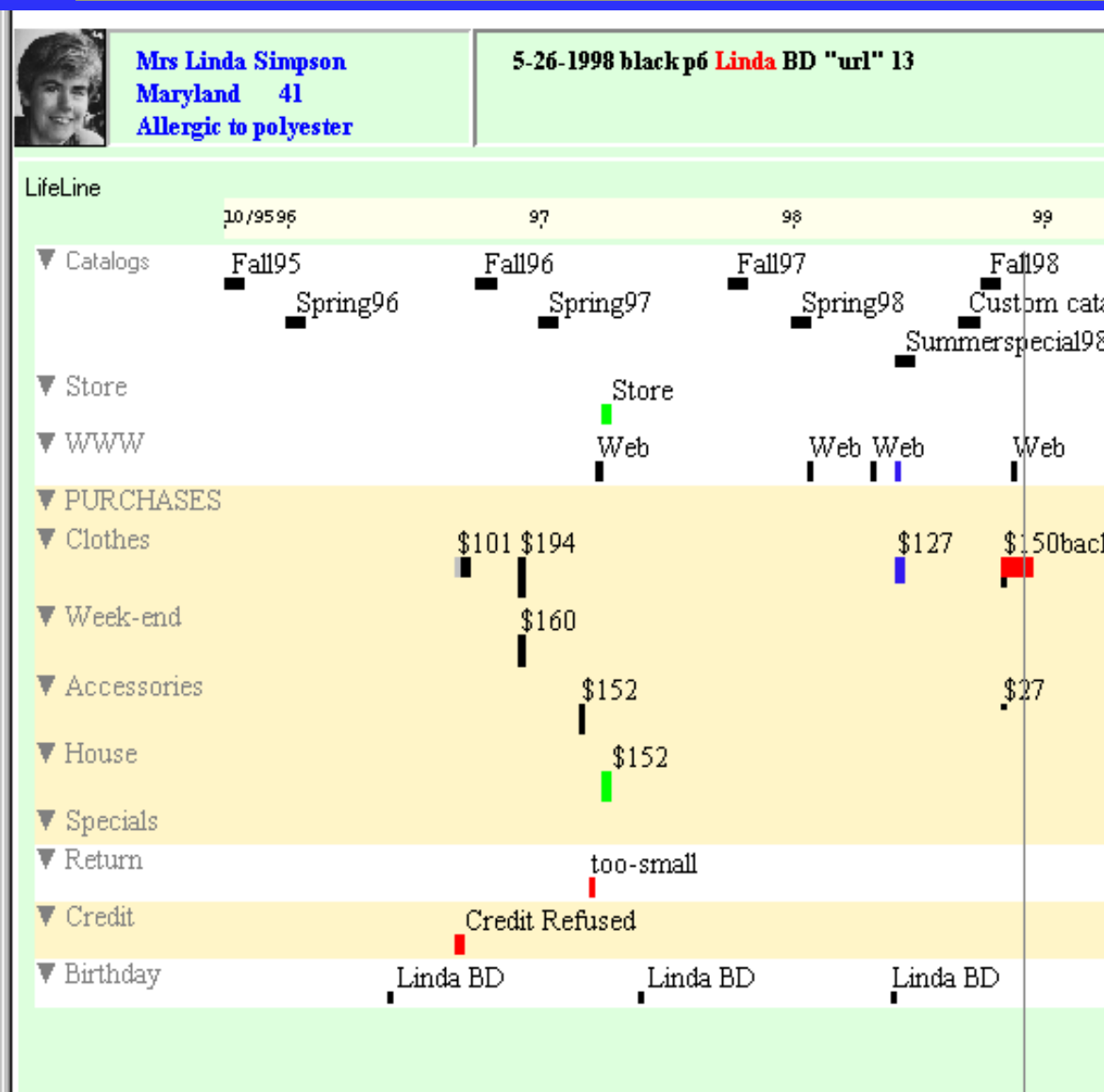

Linda Simpson ORDER#614345 (MOST RECENT)
 11-1-1997,\$150, Visa card, order by phone

D45F224: Boots - 4 - Black

----> **BACKORDER - estimated shipping 12-15**

D45F236: Gloves - Black - M

A78156: Corduroy pants - Tan - L

157826: Hat - Grey - M

Kids Backcountry hiking boots
 Leather boots with super grip soles.



Information Visualization: Display Types

- **Linear Overview** Word multi-page view, SeeSoft
- **2D Tables** TableLens
- **2D Map** MapQuest, Homefinder-DC
- **3D Displays** ChartJunk, Starfields, data mountains
- **Timelines** LifeLines, Project Manager, DataSpiral
- **Tree / Hierarchy** Conetree/Hyperbolic, Treemap
- **Multi-D** Parallel Coordinates, Spotfire



BEST BUY.COM

Would you like to [sign in](#)?
 Items in shopping cart: 0
 Current Total: \$0.00
 Items in ThinkAbout™ Folder: 0

HOME INFORMATION CENTER ABOUT US STORE LOCATOR SHOPPING ASSISTANT MY ACCOUNT

SEARCH

 Entire Site

SHOP BY DEPARTMENT

- COMPUTERS & PERIPHERALS
- HOME AUDIO & VIDEO
- PERSONAL AUDIO
- PHOTO & IMAGING ACCESSORIES
- MUSIC
- MOVIES
- SOFTWARE
- VIDEO GAMES

AT YOUR SERVICE

- Browse Weekly Ad
- Process Photos
- Buy Long Distance
- Give Gift Cards
- Redeem Coupons
- Get Rebates

GIFT CENTER

- SITE INDEX
- CONTACT US
- CAREERS
- POICIES

Stay mobile

No slowin' down
 We've got the technology for your on-the-go lifestyle. Play your whole music library — CDs and MP3s — on one player. Can't wait to get it? Order online, pick it up in-store and keep movin'.

I want my MP3
 Don't let your love of Internet music chain you to a PC. Learn about [portable MP3-CD players](#).

Why wait?
 Get your order faster and avoid shipping charges with our [in-store pickup](#) option. Order online and pick it up at a [store near you](#).

Gotta get Game Boy Advance
 You've heard the noise — GBA is on its

Get great on-the-BestBuy.com. Sh stereos, cameras
All on sale. 32-in excluding Sony, S
Hot tip. Enter to see the stellar, ta Stereophonics in

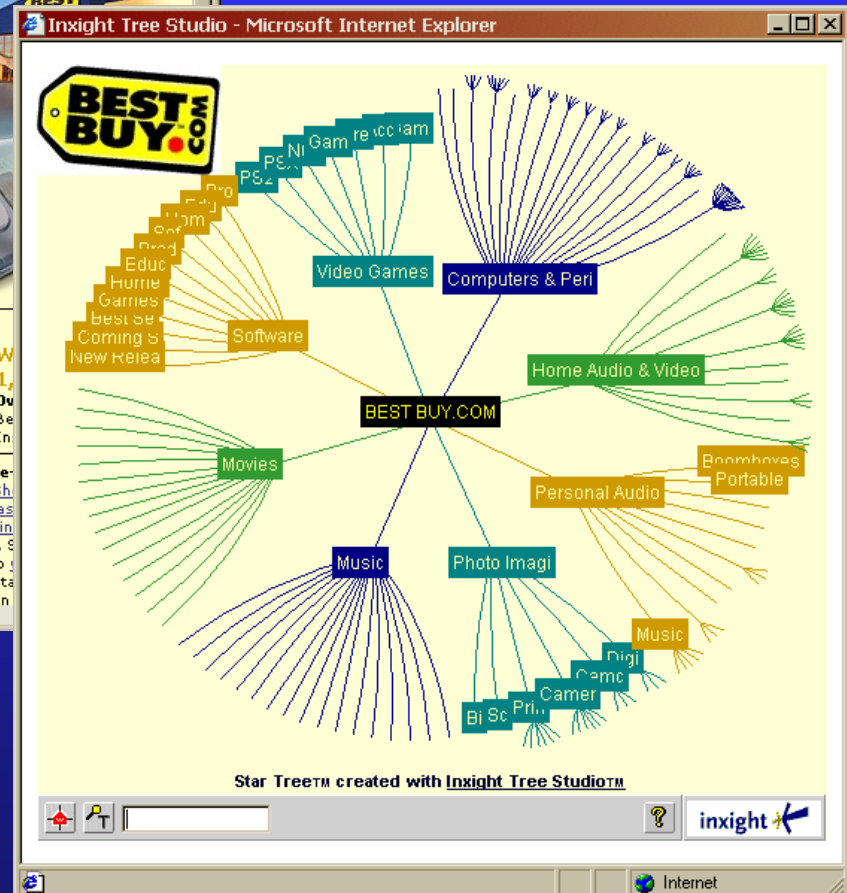

Treemap - view large trees with node values

- Space filling
- Space limited
- Color coding
- Size coding
- Requires learning

TreeViz (Mac, Johnson, 1992)
NBA-Tree(Sun, Turo, 1993)
Winsurfer (Teittinen, 1996)
Diskmapper (Windows, Micrologic)
Treemap97 (Windows, UMd)

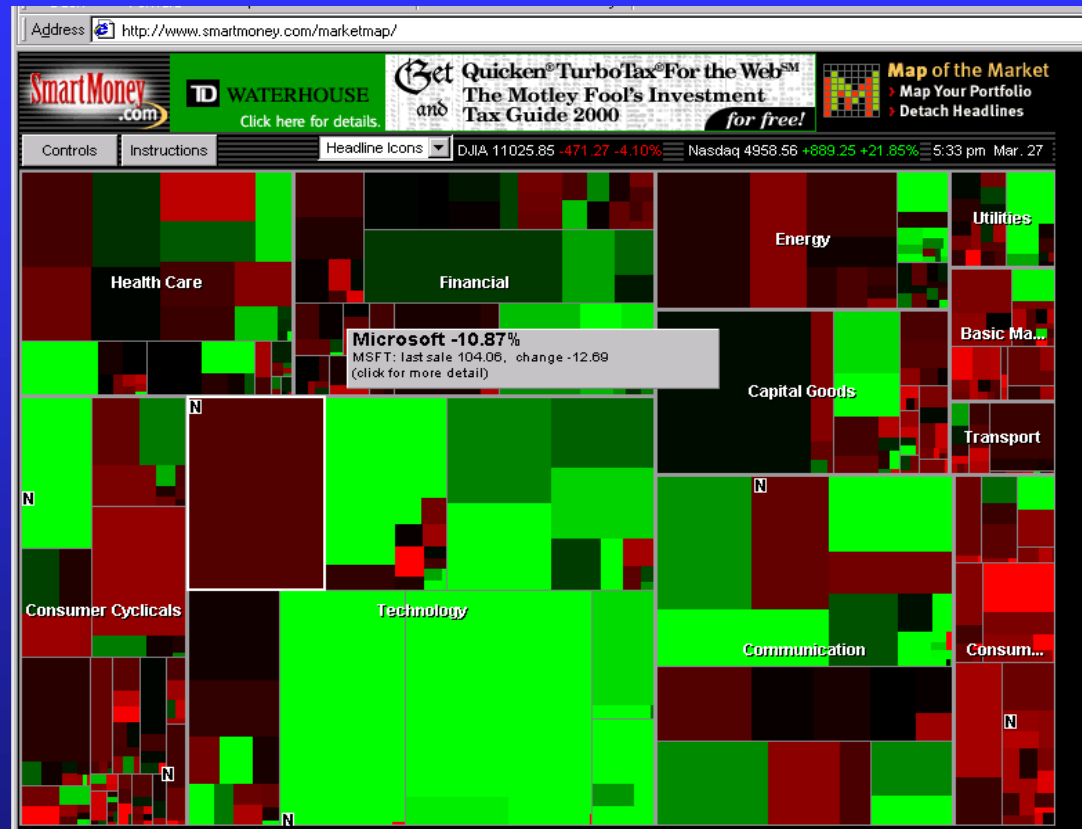

(Shneiderman, *ACM Trans. on Graphics*, 1992)

Treemap – Mapping the Internet



www.map.net

www.webmap.com

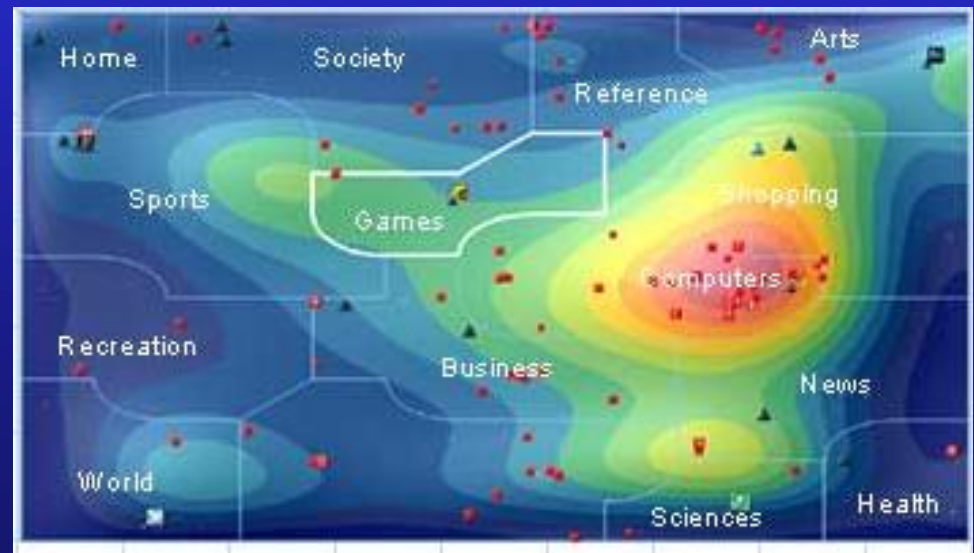

One Other Approach to Web Searching



[Lighthouse Demo](#)

Information Visualization: Display Types

- **Linear Overview** Word multi-page view, SeeSoft
- **2D Tables** TableLens
- **2D Map** MapQuest, Homefinder-DC
- **3D Displays** ChartJunk, Starfields, data mountains
- **Timelines** LifeLines, Project Manager, DataSpiral
- **Tree / Hierarchy** Conetree/Hyperbolic, Treemap
- **Multi-D** Parallel Coordinates, Spotfire



Scatter Plot

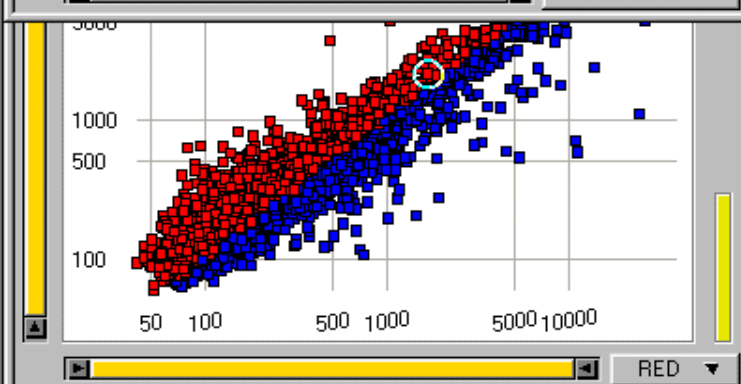
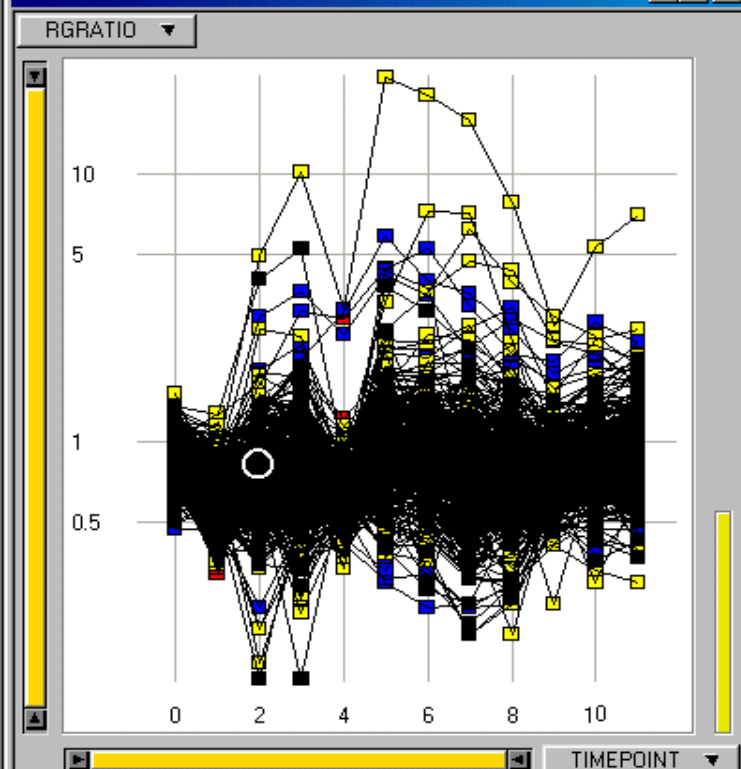

Histogram

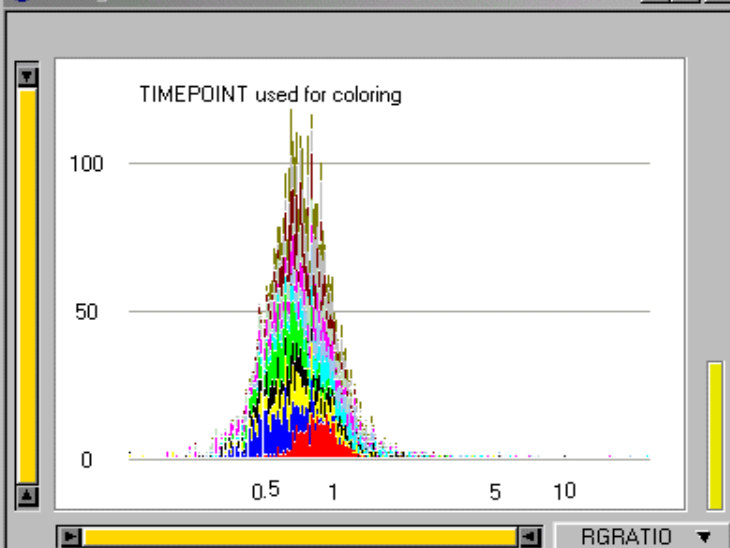

Pie Chart

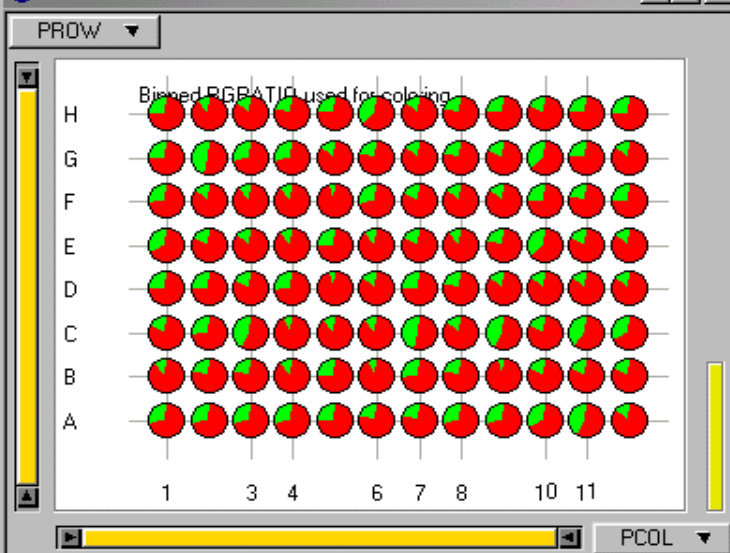

RED 42 38938

RGRAT 0.13 23

REGR -1.48 10.17

CORR -0.64 1

AROW

ACOL 1 51

PLAT

14

15

16

TIMEPOINT	2
DESCRIPTION	ESTs
TYPE	cDNA
GENENAME	R71468
GREEN	2089
RED	1706
RGRATIO	0.82
REGR	1.28
CORR	0.95
AROW	8
ACOL	41
PLAT	15
PROW	E
PCOL	4

Other Issues: Labeling

- Eccentric labels and Hover labels / tool tips

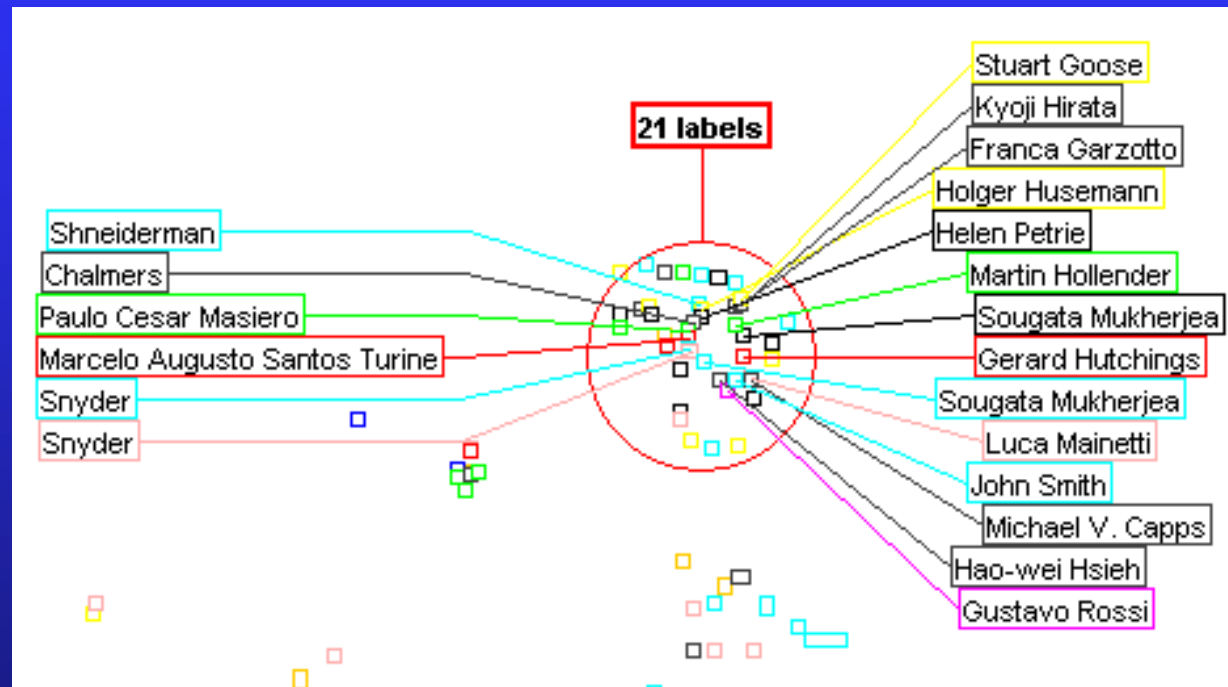

<http://www.cs.umd.edu/hcil/excentric/dist/bin/test7.html>

Other Issues: Large Data Query

- **Use Query Previews**

Helps users refine queries and know how big result set is.



Other Issues: Large Data Query

Global Change Master Directory
 Query Preview

[Help](#)
[About...](#)



Area Selection:

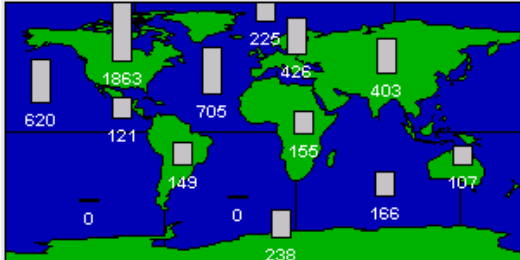

Select attributes of interest
by clicking on map areas or preview bars.

Topic Selection:

Atmosphere	2151
Biosphere	1083
Cryosphere	313
Human Dimensions	595
Hydrosphere	643
Land Surface	802
Oceans	1321
Paleoclimate	120
Radiance Or Imagery	738
Solar Physics	113
Solid Earth	429
Not Specified	0

Year Selection:

Prehistoric	0
0001 - 1699	21
1700 - 1799	51
1800 - 1849	91
1850 - 1899	283
1900 - 1929	409
1930 - 1939	415
1940 - 1949	498
1950 - 1959	711
1960 - 1969	978
1970 - 1979	1649
1980 - 1989	2445
1990 - 1999	2391
Not Specified	644

Area Selection:

Africa	155
Antarctica	238
Arctic	225
Asia	403
Atlantic	705
Australia	107
Central America	121
Europe	426
Indian Ocean	166
North America	1863
Other	2652
Pacific	620
Solid Earth	52
South America	149
Space	80
Not Specified	60

RESULT: datasets selected = 0 out of 4407, based on data as of 15:10 on Thursday, March 26, 1998

0

1000 2000 3000 4000

[Reset](#)
[Retrieve DIF Records](#)
[Refine Query](#)

Copyright (c) 1997, University of Maryland and Global Change Master Directory. Some portions Copyright (c) 1996 Sealevel Software, Inc.

Other Issues: Large Data Query



Global Change Master Directory
Query Preview

[Help](#)
[About...](#)



Area Selection:

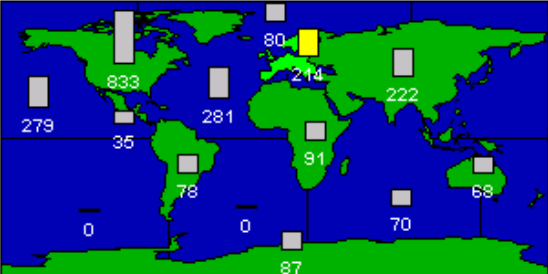

Select attributes of interest
by clicking on map areas or preview bars.

Topic Selection:

Atmosphere	214
Biosphere	80
Cryosphere	60
Human Dimensions	52
Hydrosphere	81
Land Surface	96
Oceans	145
Paleoclimate	16
Radiance Or Imagery	77
Solar Physics	3
Solid Earth	30
Not Specified	0

Year Selection:

Prehistoric	0
0001 - 1699	2
1700 - 1799	13
1800 - 1849	23
1850 - 1899	69
1900 - 1929	73
1930 - 1939	46
1940 - 1949	27
1950 - 1959	30
1960 - 1969	40
1970 - 1979	72
1980 - 1989	95
1990 - 1999	98
Not Specified	15

Area Selection:

Africa	91
Antarctica	87
Arctic	80
Asia	222
Atlantic	281
Australia	68
Central America	35
Europe	214
Indian Ocean	70
North America	833
Other	1546
Pacific	279
Solid Earth	0
South America	78
Space	14
Not Specified	37

RESULT: datasets selected = 214 out of 4407, based on data as of 15:10 on Thursday, March 26, 1998

214

Reset

Retrieve DIF Records

Refine Query

1000 2000 3000 4000

Copyright (c) 1997, University of Maryland and Global Change Master Directory. Some portions Copyright (c) 1996 Sealevel Software, Inc.

Information Visualization: Additional Tasks

- **Overview** Gain an overview of the entire collection
- **Zoom** Zoom in on items of interest
- **Filter** Filter out uninteresting items
- **Details-on-demand** Select an item or group and get details when needed
- **Relate** View relationships among items
- **History** Keep a history of actions to support undo, replay, and progressive refinement
- **Extract** Allow extraction of sub-collections and of the query parameters